

## Location of blood cell manufacture

Biology 12  
Johnston

Name: \_\_\_\_\_  
Date: \_\_\_\_\_

On the skeleton below, you are to colour in (red please) the bone marrow ... where blood cells are made. After that, please draw in and label the spleen and thymus. At the bottom of the page, please detail the functions of both the spleen and thymus.

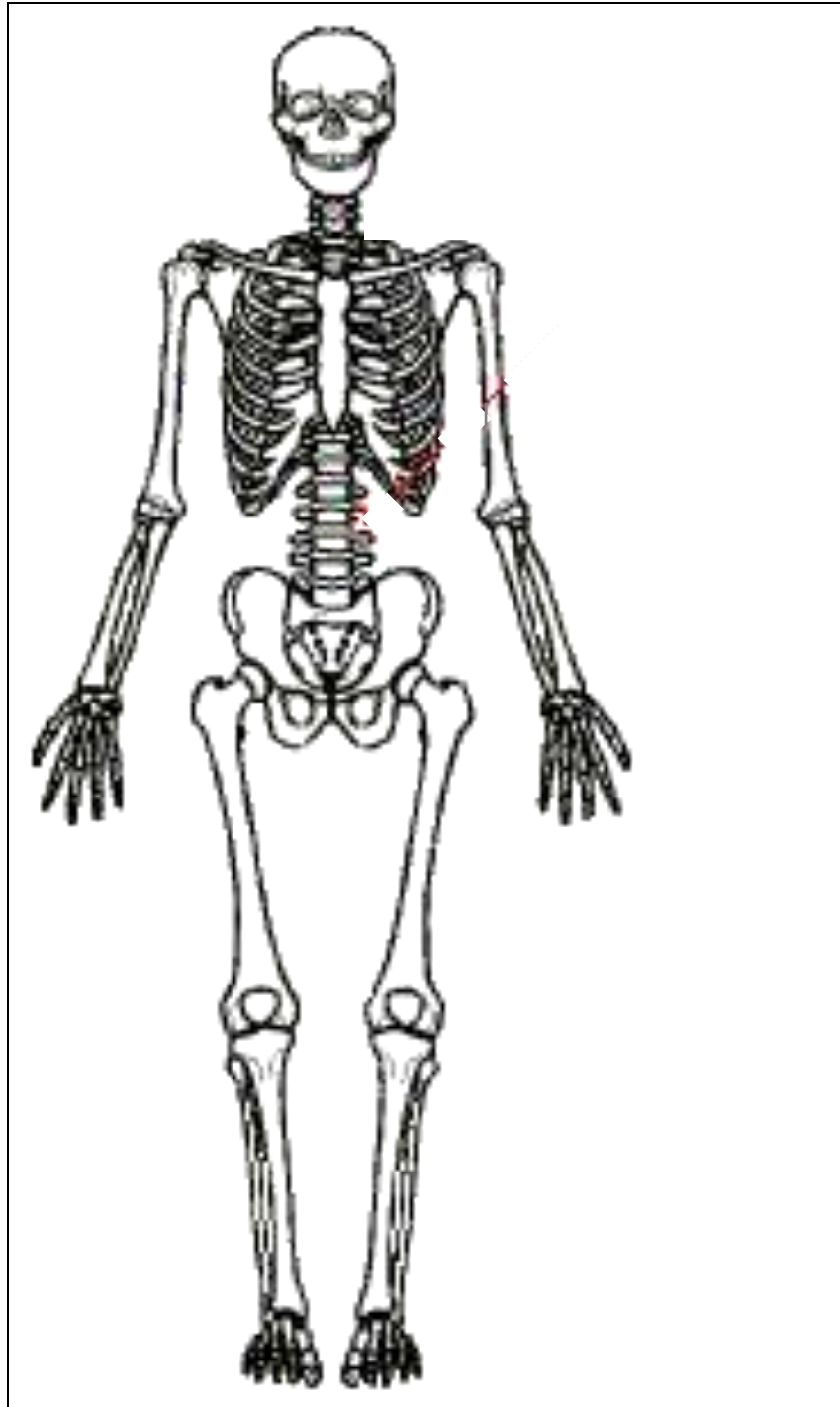

Spleen: \_\_\_\_\_

Thymus: \_\_\_\_\_

\_\_\_\_\_