

Use the following diagram to answer question 5.

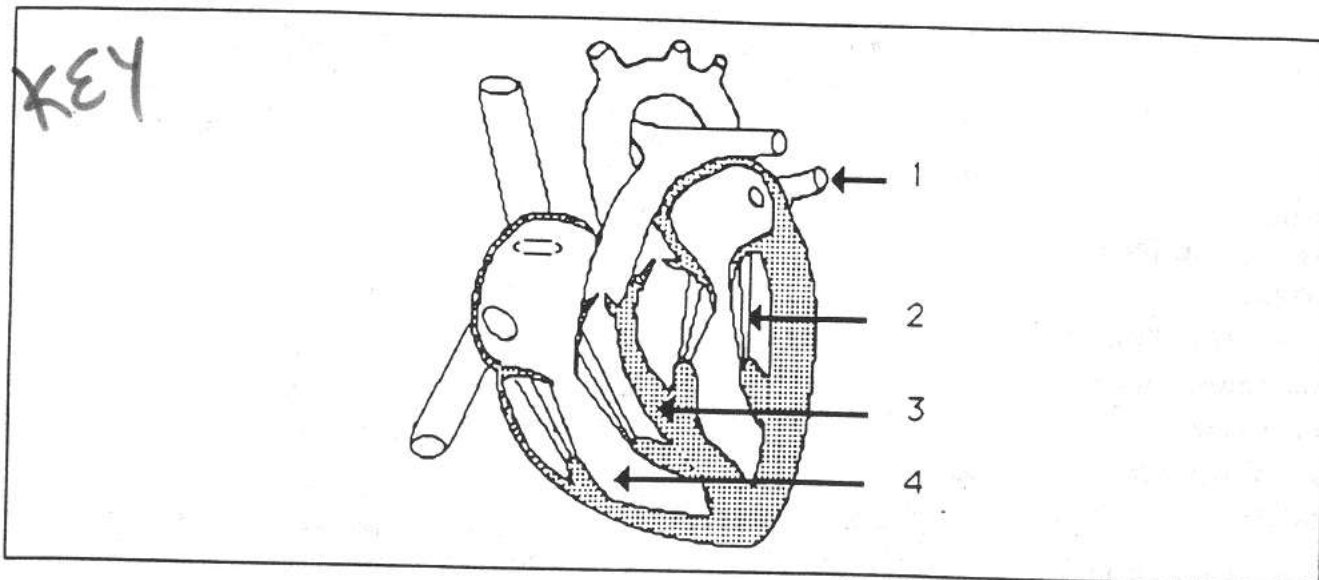

5. Name and give one function for each of the numbered parts.
(6 marks: $\frac{1}{2}$ mark for name, 1 mark for function)

PART "1":

Name:

pulmonary vein

Function:

O₂ rich blood fr. lungs → heart

PART "2":

Name:

Chordae tendineae

Function:

prevent a.v. valve from inverting

PART "3":

Name:

septum

Function:

divide the heart into L+R halves
- sep. O₂ blood from deoxy.

PART "4":

Name:

Right ventricle

Function:

Send ↓ O₂ & ↑ CO₂ blood to
lungs

Score for
Question 5.

5.
(6)